



HISTORIC RESOURCE INVENTORY FORM

(New York State Education Department Cultural Resources Survey Program
Work Scope Specifications, Section I.C. (January 1998))

OFFICE USE ONLY
USN:

NYS OFFICE OF PARKS, RECREATION
& HISTORIC PRESERVATION
P.O. BOX 189, WATERFORD, NY 12188
(518) 237-8643

TOWN OF NORTHAMPTON
HISTORIC LANDMARK COMMISSION
412 SOUTH MAIN ST.
NORTHVILLE, NEW YORK
(518) 863-8829

IDENTIFICATION

Property name (if any): Harold Willard House tax id: 32.5-12-2
Address or Street Location: 662 Bridge Rural Fire Number: _____
County: Fulton Town: Northampton Village/Hamlet: Northville
Original use: Residence (year round) Current use: Residence (year round)
Architect/Builder, if known: _____ Construction Date :1912-1926
Owner: Paul & Judith Kehoe
278 Kenwood Ave
Delmar NY 12054

DESCRIPTION

Please check those that are applicable

Exterior Walls: wood clapboard wood shingle vertical boards plywood stone
 brick poured concrete concrete block vinyl siding aluminum siding
 cement-asbestos other: _____

Roof: asphalt, shingle asphalt, roll wood shingle metal slate

Foundation: stone brick poured concrete concrete block

Alterations:

Date(s)(if known):

Condition: excellent good fair deteriorated

Associated Building: garage silo privy shed barns
 carriage house other

Landscape Features: garden pond mature trees slate sidewalks
 fountain hitching post carriage steps walls historic marker (describe narrative)
 well mile post monument/sculpture other

Prepared by: Andrea Becker

Address 1946 W. Glenville Rd. Amsterdam NY12010

Telephone: (518)265-0531 **Email** ipreserve@aol.com **Date** 11/17/2008

Organization: Made Possible by the Preserve NY Grant & the Northampton Preservation Commission

Surroundings:	<input type="checkbox"/> open land	<input type="checkbox"/> woodland	<input type="checkbox"/> scattered buildings	<input checked="" type="checkbox"/> densely built-up	
	<input type="checkbox"/> commercial	<input type="checkbox"/> industrial	<input checked="" type="checkbox"/> residential	<input type="checkbox"/> agricultural	<input type="checkbox"/> other

Designated Landmark Eligible -YES
Individually National Register Eligible – YES
Inside Historic District (contributes) –YES
Theme – Industry Era

Narrative Description of Property:

This 2 ½ story wood framed home is built in the Neoclassical style. The façade is front gabled roof with a full height entry porch. The entry door has side lights and transoms with a balcony overhead. The porch columns are round fluted here is dentil molding detailing

Significance: The criteria of eligibility are associated to Criterion A, B & C (Properties significant for their association in or linkage to events and architecture/artistic value) for its significance to the history of the Village of Northville, important because of the builder being John A. Willard, and is a excellent example of Neoclassic style with a uncommon subtype (front gabled) with few modifications. John A. Willard built this house for his son Harold.

Sources: See bibliography

Address:662 Bridge
 Photo:



East and North elevation



Entry



Taken at on a unknown date

Tax Map:



Historic Maps:

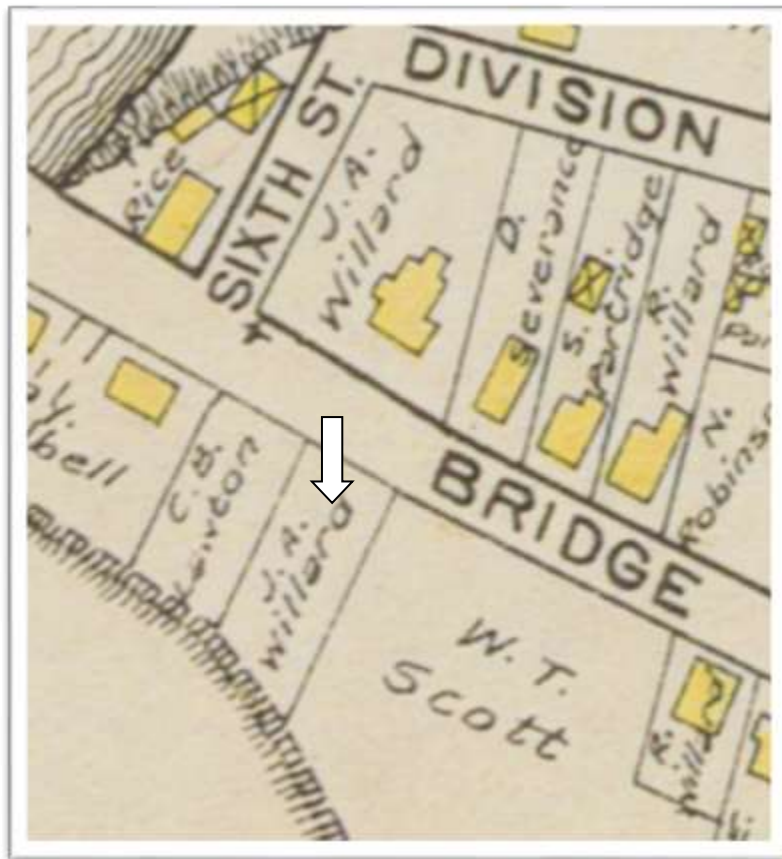

1905 Century Map

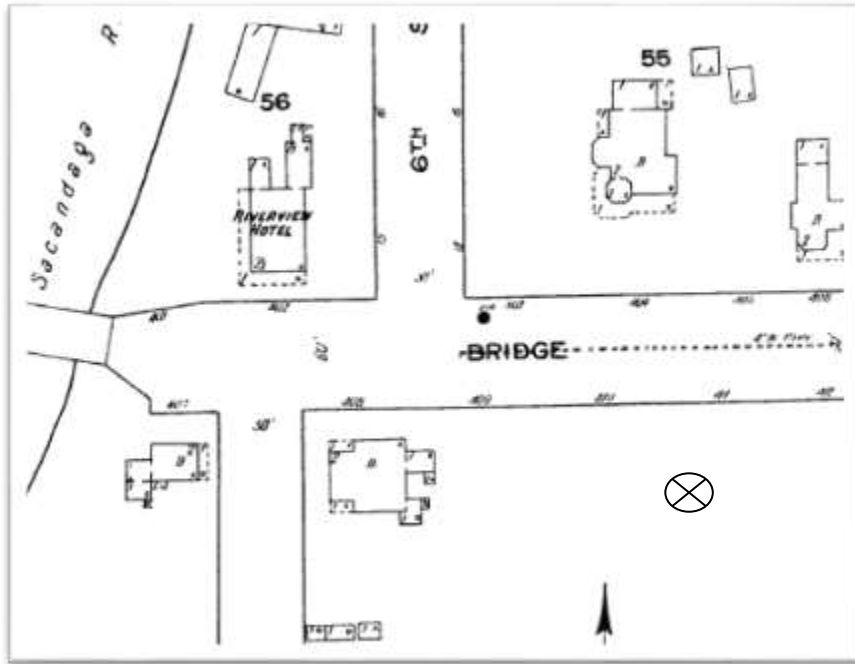

1912 Sanborn Map (circle shows where house should be)

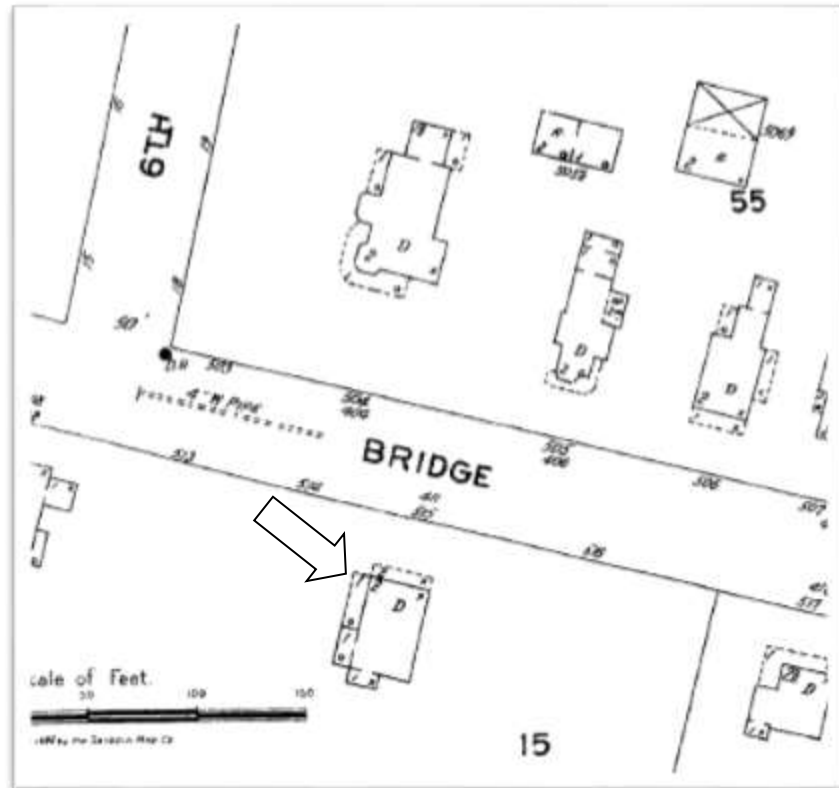

1926 Sanborn Map