



# HISTORIC RESOURCE INVENTORY FORM

(New York State Education Department Cultural Resources Survey Program  
Work Scope Specifications, Section I.C. (January 1998))

**OFFICE USE ONLY**

**USN:**

NYS OFFICE OF PARKS, RECREATION  
& HISTORIC PRESERVATION  
P.O. BOX 189, WATERFORD, NY 12188  
(518) 237-8643

TOWN OF NORTHAMPTON  
HISTORIC LANDMARK COMMISSION  
412 SOUTH MAIN ST.  
NORTHVILLE, NEW YORK  
(518) 863-8829

## IDENTIFICATION

Property name (if any): Robinson House tax id: 32.5-5-7  
Address or Street Location: 601 Bridge (Second Empire) Rural Fire Number: \_\_\_\_\_  
County: Fulton Town: Northampton Village/Hamlet: Northville  
Original use: Residence (year round) Current use: Residence (year round)  
Architect/Builder, if known: \_\_\_\_\_ Construction Date : \_\_\_\_\_  
Owner: William & Barbara Mosher

## DESCRIPTION

Please check those that are applicable

<b>Exterior Walls:</b>	<input type="checkbox"/> wood clapboard	<input checked="" type="checkbox"/> wood shingle	<input type="checkbox"/> vertical boards	<input type="checkbox"/> plywood	<input type="checkbox"/> stone
	<input type="checkbox"/> brick	<input type="checkbox"/> poured concrete	<input type="checkbox"/> concrete block	<input type="checkbox"/> vinyl siding	<input type="checkbox"/> aluminum siding
	<input type="checkbox"/> cement-asbestos	<input type="checkbox"/> other: _____			

<b>Roof:</b>	<input checked="" type="checkbox"/> asphalt, shingle	<input type="checkbox"/> asphalt, roll	<input type="checkbox"/> wood shingle	<input type="checkbox"/> metal	<input type="checkbox"/> slate
<b>Foundation:</b>	<input checked="" type="checkbox"/> stone	<input type="checkbox"/> brick	<input type="checkbox"/> poured concrete	<input type="checkbox"/> concrete block	

<b>Alterations:</b>		<b>Date(s)(if known):</b>		
<b>Condition:</b>	<input type="checkbox"/> excellent	<input checked="" type="checkbox"/> good	<input type="checkbox"/> fair	<input type="checkbox"/> deteriorated

<b>Associated Building:</b>	<input type="checkbox"/> garage	<input type="checkbox"/> silo	<input type="checkbox"/> privy	<input type="checkbox"/> shed	<input type="checkbox"/> barns
	<input checked="" type="checkbox"/> carriage house	<input type="checkbox"/> other			

<b>Landscape Features:</b>	<input type="checkbox"/> garden	<input type="checkbox"/> pond	<input checked="" type="checkbox"/> mature trees	<input type="checkbox"/> slate sidewalks	
	<input type="checkbox"/> fountain	<input type="checkbox"/> hitching post	<input type="checkbox"/> carriage steps	<input checked="" type="checkbox"/> walls	<input type="checkbox"/> historic marker (describe narrative)
	<input type="checkbox"/> well	<input type="checkbox"/> mile post	<input type="checkbox"/> monument/sculpture	<input type="checkbox"/> other	

**Prepared by:** Andrea Becker **Address** 1946 W. Glenville Rd. Amsterdam NY12010

**Telephone:** (518)265-0531 **Email** ipreserve@aol.com **Date** 11/17/2008

**Organization:** Made Possible by the Preserve NY Grant & the Northampton Preservation Commission

<b>Surroundings:</b>	<input type="checkbox"/> open land	<input type="checkbox"/> woodland	<input type="checkbox"/> scattered buildings	<input checked="" type="checkbox"/> densely built-up	
	<input type="checkbox"/> commercial	<input type="checkbox"/> industrial	<input checked="" type="checkbox"/> residential	<input type="checkbox"/> agricultural	<input type="checkbox"/> other

**Designated Landmark Eligible -YES**  
**Individually National Register Eligible – YES**  
**Inside Historic District (contributes) –YES**  
**Theme – Industry Era**

**Narrative Description of Property:** This 1 ½ story wood frame residence was built in the Second Empire style with a Mansard roof and dormered second floor windows that have triangular pediments. The first floor windows are hooded with a simple pediment. The windows are 6/6 dbl hung vinyl. The roof is metal on the peak and asphalt on the straight sides. The full front porch has a metal roof and simple center gable accent. The columns are square, tapered, and shingled. There is a rear addition that appears to be original according to the mapping and lithographs. There is also a rear bar/carriage house. There is a center brick chimney , a side concrete block chimney and a brick chimney on the rear wing (kitchen).

The barn/carriage shed has the original 2/2 wood windows. They are also hooded with a simple triangular pediment. The gable ends have had a simple Victorian verge board added.

**Significance:** The criteria of eligibility are associated to Criterion A & C (Properties significant for their association in or linkage to events and architecture/artistic value) for its significance to the history of the Village of Northville and is a excellent example of Second Empire style architecture with minor modifications. This is the only Second Empire building in Northville.

**Sources:** See Bibliography

**Address:** 601 Bridge Street  
 Photo:



**South Elevation**



**South Elevation (Façade)**



**East Elevation**



Carriage Barn

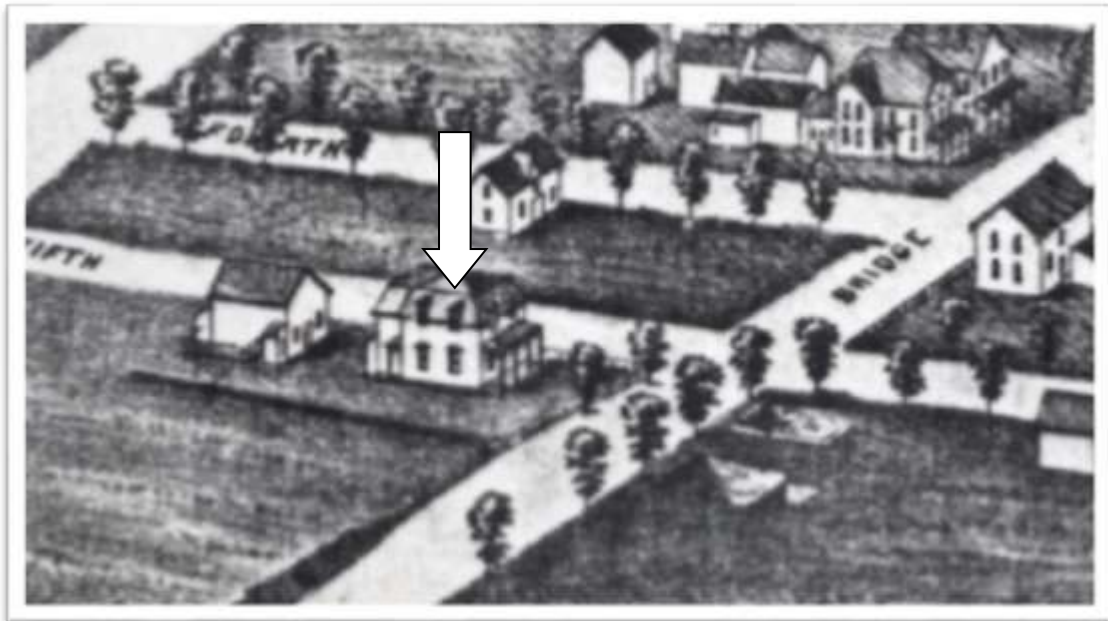

1890 Burleigh Lithograph of Northville

Tax Map:



Historic Maps:

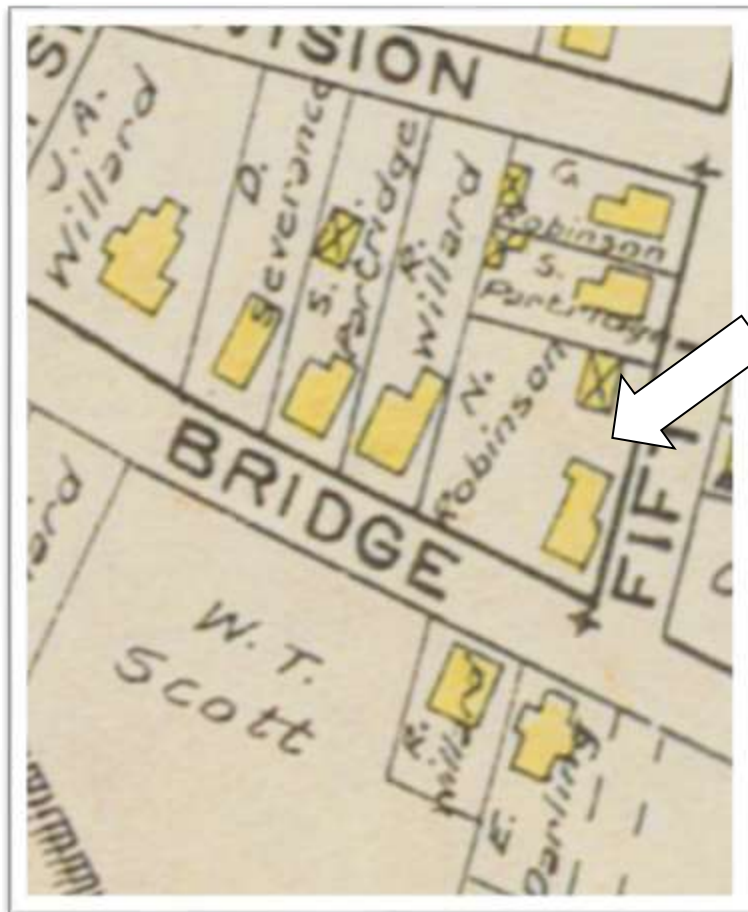

1905 New Century Map of Northville