



# HISTORIC RESOURCE INVENTORY FORM

(New York State Education Department Cultural Resources Survey Program  
Work Scope Specifications, Section I.C. (January 1998))

**OFFICE USE ONLY**

**USN:**

NYS OFFICE OF PARKS, RECREATION  
& HISTORIC PRESERVATION  
P.O. BOX 189, WATERFORD, NY 12188  
(518) 237-8643

TOWN OF NORTHAMPTON  
HISTORIC LANDMARK COMMISSION  
412 SOUTH MAIN ST.  
NORTHVILLE, NEW YORK  
(518) 863-8829

## IDENTIFICATION

Property name (if any): Randolph House tax id: 18.17-9-2  
Address or Street Location: 551 Reed Rural Fire Number:  
County: Fulton Town: Northampton Village/Hamlet: Northville  
Original use: Current use: Residence (year round)  
Architect/Builder, if known: \_\_\_\_\_ Construction Date:  
Owner: Andre & Susan Laporte  
P.O. Box 1145  
Northville NY 12134

## DESCRIPTION

Please check those that are applicable

<b>Exterior Walls:</b>	<input checked="" type="checkbox"/> wood clapboard	<input type="checkbox"/> wood shingle	<input type="checkbox"/> vertical boards	<input type="checkbox"/> plywood	<input type="checkbox"/> stone
	<input type="checkbox"/> brick	<input type="checkbox"/> poured concrete	<input type="checkbox"/> concrete block	<input checked="" type="checkbox"/> vinyl siding	<input type="checkbox"/> aluminum siding
	<input type="checkbox"/> cement-asbestos	<input type="checkbox"/> other: _____			

<b>Roof:</b>	<input checked="" type="checkbox"/> asphalt, shingle	<input type="checkbox"/> asphalt, roll	<input type="checkbox"/> wood shingle	<input type="checkbox"/> metal	<input type="checkbox"/> slate
--------------	--	--	---------------------------------------	--------------------------------	--------------------------------

<b>Foundation:</b>	<input checked="" type="checkbox"/> stone	<input type="checkbox"/> brick	<input type="checkbox"/> poured concrete	<input type="checkbox"/> concrete block
--------------------	---	--------------------------------	--	---

**Alterations:** \_\_\_\_\_ **Date(s)(if known):** \_\_\_\_\_

**Condition:**  excellent  good  fair  deteriorated

<b>Associated Building:</b>	<input checked="" type="checkbox"/> garage	<input type="checkbox"/> silo	<input type="checkbox"/> privy	<input type="checkbox"/> shed	<input type="checkbox"/> barns
	<input type="checkbox"/> carriage house	<input type="checkbox"/> other			

**Landscape Features:**  garden  pond  mature trees  slate sidewalks

fountain  hitching post  carriage steps  walls  historic marker (describe narrative)

well  mile post  monument/sculpture  other

**Prepared by:** Andrea Becker **Address** 1946 W. Glenville Rd. Amsterdam NY12010

**Telephone:** (518)265-0531 **Email** ipreserve@aol.com **Date** 11/17/2008

**Organization:** Made Possible by the Preserve NY Grant & the Northampton Preservation Commission

<b>Surroundings:</b>	<input type="checkbox"/> open land	<input type="checkbox"/> woodland	<input type="checkbox"/> scattered buildings	<input type="checkbox"/> densely built-up	
	<input type="checkbox"/> commercial	<input type="checkbox"/> industrial	<input checked="" type="checkbox"/> residential	<input type="checkbox"/> agricultural	<input type="checkbox"/> other

**Designated Landmark Eligible -YES**

**Individually National Register Eligible – YES**

**Inside Historic District (contributes) –YES**

**Theme – Industry Era**

**Narrative Description of Property:**

This is a two story residential home built in the Colonial Revival. It has a circular tower with a stone base with swag motif. The siding was originally wood shingles and now is vinyl sided. The porch enclosure has been removed. The gambrel roof gable has an elliptical window with four keystones. The first story windows are two over two wood, and glass doors with transoms. The second story windows are arched. Recently the second story windows were replaced with two sashes instead of three (in 1982 photo). Addition to the east has been removed.

**Significance:** The criteria of eligibility are associated to Criterion A & C (Properties significant for their association in or linkage to events and architecture/artistic value) for its significance to the history of the Village of Northville, important because of its association to the founding fathers family the Van Arnam's, it gives a sense of place to the community, and is an excellent example of an early Greek Revival building for the village.

**Address:** 551 Reed

**Photo:**



South Elevation – note replaced windows and removal of enclosure.



South Elevation in 1980's



1912 Lamb's Hill and the road construction

**Tax Map:**



**Historic Maps:**

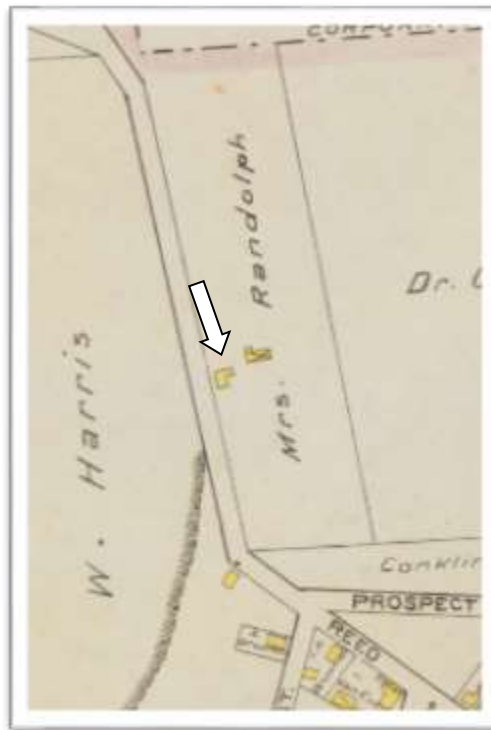

1905 Century Map – Mrs Randolph