



# HISTORIC RESOURCE INVENTORY FORM

(New York State Education Department Cultural Resources Survey Program  
Work Scope Specifications, Section I.C. (January 1998))

**OFFICE USE ONLY**

**USN:**

NYS OFFICE OF PARKS, RECREATION  
& HISTORIC PRESERVATION  
P.O. BOX 189, WATERFORD, NY 12188  
(518) 237-8643

TOWN OF NORTHAMPTON  
HISTORIC LANDMARK COMMISSION  
412 SOUTH MAIN ST.  
NORTHVILLE, NEW YORK  
(518) 863-8829

## IDENTIFICATION

Property name (if any): Craftsman tax id: 32.5-19-5

Address or Street Location: 311 S Second Rural Fire Number: \_\_\_\_\_

County: Fulton Town: Northampton Village/Hamlet: Northville

Original use: Residence (year round) Current use: Residence (year round)

Architect/Builder, if known: \_\_\_\_\_ Construction Date : 1900

Owner: Harry & Carol A Forsey  
311 S Second St  
Northville NY 12134

## DESCRIPTION

Please check those that are applicable

<b>Exterior Walls:</b>	<input checked="" type="checkbox"/> wood clapboard	<input type="checkbox"/> wood shingle	<input type="checkbox"/> vertical boards	<input type="checkbox"/> plywood	<input type="checkbox"/> stone
	<input type="checkbox"/> brick	<input type="checkbox"/> poured concrete	<input type="checkbox"/> concrete block	<input type="checkbox"/> vinyl siding	<input type="checkbox"/> aluminum siding
	<input type="checkbox"/> cement-asbestos	<input type="checkbox"/> other: _____			

<b>Roof:</b>	<input type="checkbox"/> asphalt, shingle	<input type="checkbox"/> asphalt, roll	<input type="checkbox"/> wood shingle	<input checked="" type="checkbox"/> metal	<input type="checkbox"/> slate
--------------	---	--	---------------------------------------	---	--------------------------------

<b>Foundation:</b>	<input type="checkbox"/> stone	<input type="checkbox"/> brick	<input type="checkbox"/> poured concrete	<input checked="" type="checkbox"/> concrete block
--------------------	--------------------------------	--------------------------------	--	--

### **Alterations:**

### **Date(s)(if known):**

**Condition:**  excellent  good  fair  deteriorated

<b>Associated Building:</b>	<input checked="" type="checkbox"/> garage	<input type="checkbox"/> silo	<input type="checkbox"/> privy	<input checked="" type="checkbox"/> shed	<input type="checkbox"/> barns
	<input type="checkbox"/> carriage house	<input type="checkbox"/> other			

**Landscape Features:**  garden  pond  mature trees  slate sidewalks

fountain  hitching post  carriage steps  walls  historic marker (describe narrative)

well  mile post  monument/sculpture  other

**Prepared by:** Andrea Becker

**Address** 1946 W. Glenville Rd. Amsterdam NY12010

**Telephone:** (518)265-0531 **Email** ipreserve@aol.com **Date** 11/17/2008

**Organization:** Made Possible by the Preserve NY Grant & the Northampton Preservation Commission

**Surroundings:**  open land  woodland  scattered buildings  densely built-up  
 commercial  industrial  residential  agricultural  other

**Designated Landmark Eligible -YES**  
**Individually National Register Eligible – YES**  
**Inside Historic District (contributes) –NO**  
**Theme – Post Sacandaga Park (craftsman)**

**Narrative Description of Property:** This 1 ½ story wood framed residence is built in the early 20<sup>th</sup> Century in the Craftsman style. Its façade is side gabled. There is a large center dormer with three windows and one window either side of the entry door. All windows are 1/1 vinyl replacement. There are groups of windows on the side elevations. There is a brick chimney on the north elevation. The porch columns are square while supported with brick bases. There appears to be a later addition and carport in the rear. A small shed is located on the north side of the lot. Mature trees adorn the lot.

**Significance:** The criteria of eligibility are associated to Criterion A & C (Properties significant for its association in or linkage to events, and architecture/artistic value) for its significance to the history of Northampton / Northville at the last stage of growth in Northville's significant era. Also this residential home retains much of its integrity and is a moderate example of a Craftsman style home.

**Sources:** See bibliography

**Address:** 311 S Second

**Photo:**



**Tax Map:**



**Historic Maps:**

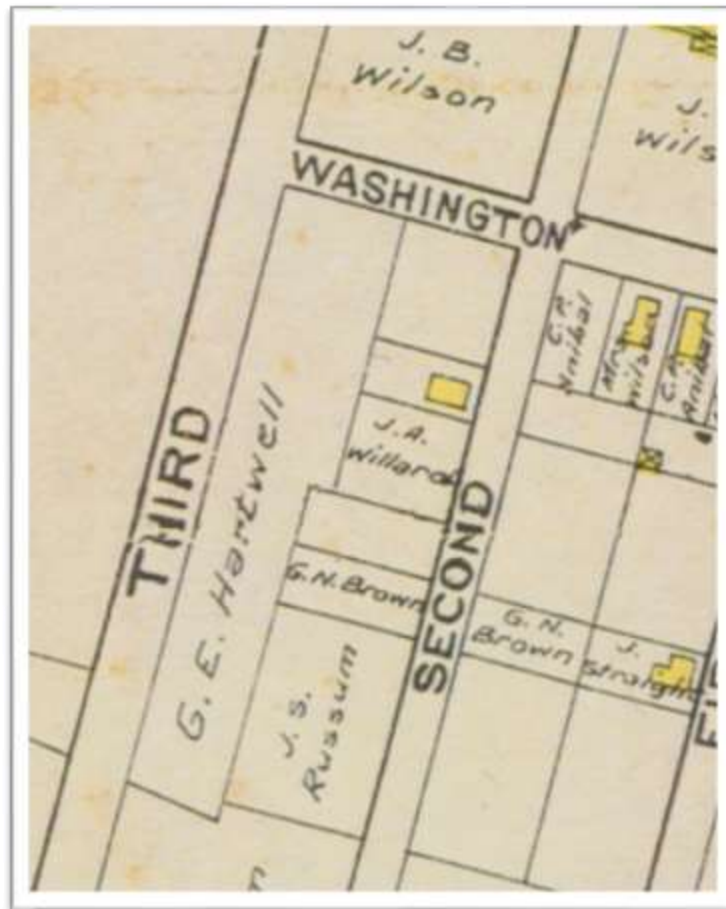

1905 New Century – “J.A. Willard”