



HISTORIC RESOURCE INVENTORY FORM

OFFICE USE ONLY
USN:

NYS OFFICE OF PARKS, RECREATION
& HISTORIC PRESERVATION
P.O. BOX 189, WATERFORD, NY 12188
(518) 237-8643

TOWN OF NORTHAMPTON
HISTORIC LANDMARK COMMISSION
412 SOUTH MAIN ST.
NORTHVILLE, NEW YORK
(518) 863-8829

IDENTIFICATION

Property name (if any): _____ tax id: 32.5-17-8
 Address or Street Location: 251 S First Rural Fire Number: _____
 County: Fulton Town: Northampton Village/Hamlet: Northville
 Original use: Current use: Residence (year round)
 Architect/Builder, if known: _____ Construction Date: 1910
 Owner: Mary & Dave Dickey
199 Cohwy 152
Northville NY 12134

DESCRIPTION

Please check those that are applicable

Exterior Walls:	<input checked="" type="checkbox"/> wood clapboard	<input type="checkbox"/> wood shingle	<input type="checkbox"/> vertical boards	<input type="checkbox"/> plywood	<input type="checkbox"/> stone
	<input type="checkbox"/> brick	<input type="checkbox"/> poured concrete	<input type="checkbox"/> concrete block	<input checked="" type="checkbox"/> vinyl siding	<input type="checkbox"/> aluminum siding
	<input type="checkbox"/> cement-asbestos	<input type="checkbox"/> other: _____			

Roof: asphalt, shingle asphalt, roll wood shingle metal slate

Foundation:	<input type="checkbox"/> stone	<input type="checkbox"/> brick	<input type="checkbox"/> poured concrete	<input checked="" type="checkbox"/> concrete block
--------------------	--------------------------------	--------------------------------	--	--

Alterations: Pressure treated wood deck is out of context (added 2008) **Date(s)(if known):** _____

Condition: excellent good fair deteriorated

Associated Building:	<input checked="" type="checkbox"/> garage	<input type="checkbox"/> silo	<input type="checkbox"/> privy	<input type="checkbox"/> shed	<input type="checkbox"/> barns
	<input type="checkbox"/> carriage house	<input type="checkbox"/> other			

Landscape Features: garden pond mature trees slate sidewalks
 fountain hitching post carriage steps walls historic marker (describe narrative)
 well mile post monument/sculpture other

Prepared by: Andrea Becker **Address** 1946 W. Glenville Rd. Amsterdam NY12010

Telephone: (518)265-0531 **Email** ipreserve@aol.com **Date** 11/17/2008

Organization: Made Possible by the Preserve NY Grant & the Northampton Historic Landmark Commission

Surroundings:	<input type="checkbox"/> open land	<input type="checkbox"/> woodland	<input type="checkbox"/> scattered buildings	<input type="checkbox"/> densely built-up	
	<input type="checkbox"/> commercial	<input type="checkbox"/> industrial	<input checked="" type="checkbox"/> residential	<input type="checkbox"/> agricultural	<input type="checkbox"/> other

Designated Landmark Eligible -YES
Individually National Register Eligible – YES
Inside Historic District (contributes) –YES
Theme – Industry Era (agriculture)

Narrative Description of Property: This is an early 20th Century. Two story colonial revival. It is three bays wide and two bays deep. The front double door has sidelights. The porch which spans the front of the house has grouped columns (3) supported by stone pillars. The hipped roof has asphalt shingles and two brick chimneys. There is a Palladian style attic window in the center attic dormer. The house is vinyl sided. Pilasters are on the corners of the house. There is a round window on the east side with keystones and molding. The south elevation has a bay window from the first to second floor. The foundation has shaped concrete blocks. There is a small back porch. A garage is located in the rear.

Significance: The criteria of eligibility are associated to Criterion A & C (Properties significant for its association in or linkage to events, and architecture/artistic value) for its significance to the history of Northampton / Northville and its last stage of growth and is an excellent example of a Colonial Revival with a Palladian style attic window.

Sources: See bibliography

Address: 231 S First

Photo:



Tax Map:



Historic Maps:

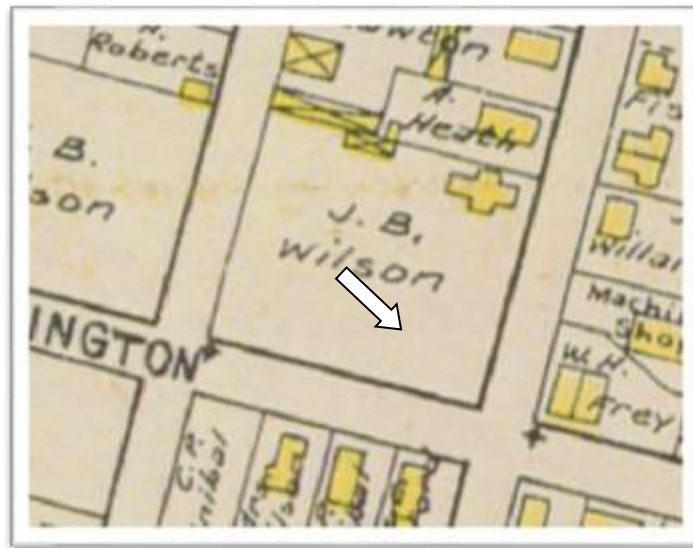

1905 New Century Map - "J.B. Wilson"

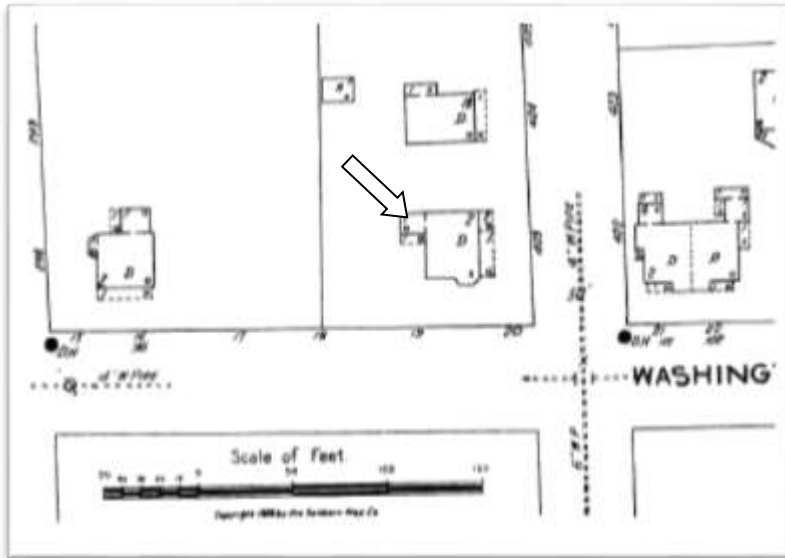

1926 Sanborn Map