



HISTORIC RESOURCE INVENTORY FORM

(New York State Education Department Cultural Resources Survey Program
Work Scope Specifications, Section I.C. (January 1998))

OFFICE USE ONLY

USN:

NYS OFFICE OF PARKS, RECREATION
& HISTORIC PRESERVATION
P.O. BOX 189, WATERFORD, NY 12188
(518) 237-8643

TOWN OF NORTHAMPTON
HISTORIC LANDMARK COMMISSION
412 SOUTH MAIN ST.
NORTHVILLE, NEW YORK
(518) 863-8829

IDENTIFICATION

Property name (if any): Parsonage tax id: 32.5-13-10

Address or Street Location: 152 S Third Rural Fire Number: _____

County: Fulton Town: Northampton Village/Hamlet: Northville

Original use: Residence (year round) Current use: Residence (year round)

Architect/Builder, if known: _____ Construction Date: 1904

Owner: Scott Hoffman
P.O. Box 1208
Northville NY 12134

DESCRIPTION

Please check those that are applicable

Exterior Walls:	<input checked="" type="checkbox"/> wood clapboard	<input type="checkbox"/> wood shingle	<input type="checkbox"/> vertical boards	<input type="checkbox"/> plywood	<input type="checkbox"/> stone
	<input type="checkbox"/> brick	<input type="checkbox"/> poured concrete	<input type="checkbox"/> concrete block	<input type="checkbox"/> vinyl siding	<input type="checkbox"/> aluminum siding
	<input type="checkbox"/> cement-asbestos				
	<input type="checkbox"/> other: _____				

Roof: asphalt, shingle asphalt, roll wood shingle metal slate

Foundation:	<input type="checkbox"/> stone	<input type="checkbox"/> brick	<input type="checkbox"/> poured concrete	<input checked="" type="checkbox"/> concrete block
--------------------	--------------------------------	--------------------------------	--	--

Alterations:

Date(s)(if known):

Condition: excellent good fair deteriorated

Associated Building:	<input checked="" type="checkbox"/> garage	<input type="checkbox"/> silo	<input type="checkbox"/> privy	<input type="checkbox"/> shed	<input type="checkbox"/> barns
	<input type="checkbox"/> carriage house <input type="checkbox"/> other				

Landscape Features: garden pond mature trees slate sidewalks

fountain hitching post carriage steps walls historic marker (describe narrative)

well mile post monument/sculpture other

Prepared by: Andrea Becker

Address 1946 W. Glenville Rd. Amsterdam NY12010

Telephone: (518)265-0531 **Email** ipreserve@aol.com **Date** 11/17/2008

Organization: Made Possible by the Preserve NY Grant & the Northampton Preservation Commission

Surroundings:	<input type="checkbox"/> open land	<input type="checkbox"/> woodland	<input type="checkbox"/> scattered buildings	<input type="checkbox"/> densely built-up	
	<input type="checkbox"/> commercial	<input type="checkbox"/> industrial	<input checked="" type="checkbox"/> residential	<input type="checkbox"/> agricultural	<input type="checkbox"/> other

Designated Landmark Eligible -YES
National Register Eligible - YES
Inside Historic District (contributes) –NO
Theme – Industry Era

Narrative Description of Property: This is a 2 story wood frame residence built about 1904 built in the Colonial Revival. The home has wood clapboard siding, a metal roof and a stone foundation. There is a brick chimney penetrating the hip roof. The façade is gable ended with a south wing. There is a partial porch with tapered square columns on the west elevation (front). There is a bay window on the front. The porch has been considerably changed to a simply design.

Significance: The criteria of eligibility are associated to Criterion A & C (Properties significant for its association in or linkage to events, and architecture/artistic value) for its significance to the history of Northampton / Northville the First United Methodist Church of Northville and for its interesting and unique design. This was the second Parsonage to the Methodist Church.

Sources: See bibliography

Address: 152 S Third

Photo:





Circa 1900 Photo

Tax Map:



Historic Maps:

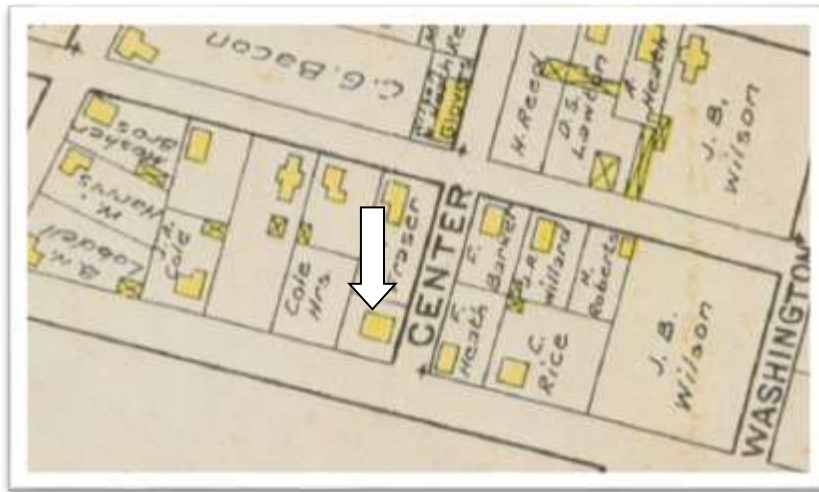

1905 Map

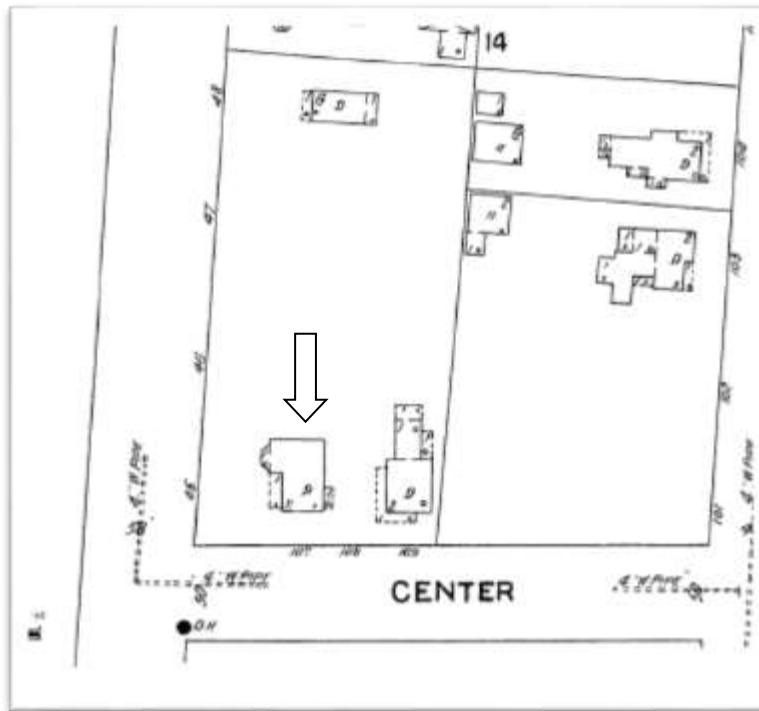

1926 Sanborn Map