



HISTORIC RESOURCE INVENTORY FORM

(New York State Education Department Cultural Resources Survey Program
Work Scope Specifications, Section I.C. (January 1998))

OFFICE USE ONLY

USN:

NYS OFFICE OF PARKS, RECREATION
& HISTORIC PRESERVATION
P.O. BOX 189, WATERFORD, NY 12188
(518) 237-8643

TOWN OF NORTHAMPTON
HISTORIC LANDMARK COMMISSION
412 SOUTH MAIN ST.
NORTHVILLE, NEW YORK
(518) 863-8829

IDENTIFICATION

Property name (if any): A.P. Resseguie tax id 32.6-3-24

Address or Street Location: 111 Mechanic Rural Fire Number: _____

County: Fulton Town: Northampton Village/Hamlet: Northville

Original use: Residence (year round) Current use: Residence (year round)

Architect/Builder, if known: _____ Construction Date: 1889

Owner: Tammy Jo Warner
111 Mechanic St
Northville NY 12134

DESCRIPTION

Please check those that are applicable

Exterior Walls: wood clapboard wood shingle vertical boards plywood stone
 brick poured concrete concrete block vinyl siding aluminum siding
 cement-asbestos other: _____

Roof: asphalt, shingle asphalt, roll wood shingle metal slate

Foundation: stone brick poured concrete concrete block

Alterations:

Date(s)(if known):

Condition: excellent good fair deteriorated

Associated Building: garage silo privy shed barns
 carriage house other

Landscape Features: garden pond mature trees slate sidewalks
 fountain hitching post carriage steps walls historic marker (describe narrative)
 well mile post monument/sculpture other

Prepared by: Andrea Becker **Address** 1946 W. Glenville Rd. Amsterdam NY12010
Telephone: (518)265-0531 **Email** ipreserve@aol.com **Date** 11/17/2008
Organization: Made Possible by the Preserve NY Grant & the Northampton Preservation Commission

Surroundings:	<input type="checkbox"/> open land	<input type="checkbox"/> woodland	<input type="checkbox"/> scattered buildings	<input type="checkbox"/> densely built-up
	<input type="checkbox"/> commercial	<input type="checkbox"/> industrial	<input checked="" type="checkbox"/> residential	<input type="checkbox"/> agricultural <input type="checkbox"/> other

Designated Landmark Eligible -YES
Individually National Register Eligible – YES
Inside Historic District (contributes) –YES
Theme – Industry Era (pre-railroad)

Narrative Description of Property:

This 1 ½ story wood framed home built approx. 1889, in the Gothic Revival style. The façade is gable ended with a set of paired 4/4 narrow windows on the second floor. The first floor façade windows are also 4/4 paired, narrow and they are nearly to the floor of the full front porch. The porch is supported by square columns. The west elevation has three sets of paired 4/4 windows with corresponding paired eyebrow windows above. The east elevation has one eyebrow window (facing away from the main road). There is an interesting molding on the thick cornice that is around the entire perimeter. There is a brick chimney on the west elevation and a rear addition. The entry is simple with side lights. There is a porch on the east elevation. Buildings that were here before 1889 are referred to in the 1860 map as a cooper shop.

Significance: The criteria of eligibility are associated to Criterion A & C (Properties significant for their association in or linkage to events and architecture/artistic value) for its significance to the history of Northville and mostly this is an excellent example of a Gothic Revival in the village. There is only one other Gothic Revival home in the village besides this one and there is no other house like this one in the entire town.

Sources: See bibliography

Address: 111 Mechanic
Photos:



West and South (façade) Elevation



Tax Map:



Historic Maps:



1860 Burr Map – “Coop Sh.” for Cooper Shop (barrel maker)

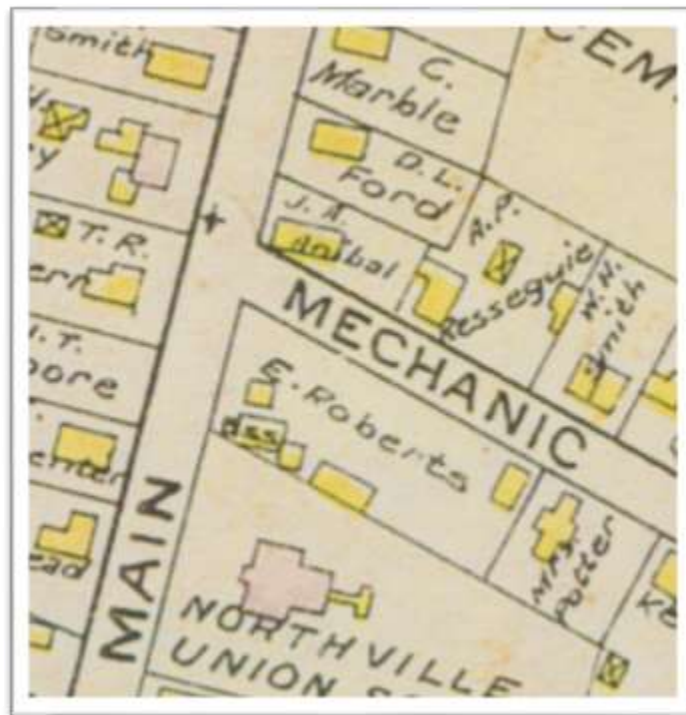

1905 Century Map – A.P. Resseguie